

| DOOR-WINDOW SCHEDULE | | | | | | | | | | | |
|----------------------|-----|-------|--------|--------|---------|------|-------|--------|--------|--|--|
| SL. NO. | TAG | WIDTH | LINTEL | HEIGHT | SL. NO. | TAG | WIDTH | LINTEL | HEIGHT | | |
| 01 | D1 | 1500 | 2400 | 2400 | 06 | D6 | 1500 | 2400 | 2400 | | |
| 02 | D1 | 1500 | 2400 | 2400 | 07 | D7 | 1500 | 2400 | 2400 | | |
| 03 | D1 | 2000 | 2400 | 2400 | 08 | D8 | 2000 | 2400 | 2400 | | |
| 04 | D3 | 900 | 2400 | 2400 | 09 | FCD1 | 1200 | 2400 | 2400 | | |
| 05 | D4 | 1200 | 2400 | 2400 | 10 | FCD2 | 1050 | 2400 | 2400 | | |
| 01 | W1 | 4500 | 300 | 2400 | 07 | W5 | 1500 | 1050 | 2400 | | |
| 02 | W2 | 3500 | 300 | 2400 | 08 | W7 | 1200 | 300 | 2400 | | |
| 03 | W3 | 2200 | 300 | 2400 | 09 | W8 | 500 | 1500 | 2400 | | |
| 04 | W4 | 2000 | 300 | 2400 | 10 | W8 | 600 | 300 | 2400 | | |
| 05 | W5 | 1500 | 300 | 2400 | | | | | | | |
| 06 | W6 | 1500 | 300 | 2400 | | | | | | | |

GENERAL NOTES

1. ALL DIMENSIONS ARE IN MM.
2. ALL EXTERNAL WALLS 200 THK & INTERNAL 100MM THK UNLESS OTHERWISE MENTIONED.
3. ALL MASONRY WORKS ARE BOUNDED BY CEMENT MORTAR (1:5) & (1:4).
4. EXTERNAL PLASTER IS 25 THK & INTERNAL PLASTER IS 12MM THK WITH 1:4 MORTAR.
5. ALL CONC. GRADE IS M20 (1:1.5:3).

DECLARATION OF OWNER

I DO HEREBY DECLARE WITH FULL RESPONSIBILITY THAT I SHALL ENGAGE ARCHITECT & E.S.E DURING CONSTRUCTION I SHALL FOLLOW THE INSTRUCTIONS OF ARCHITECT & E.S.E DURING CONSTRUCTION OF THE BUILDING AS PER HIS PLANS.

K.M.C. AUTHORITY WILL NOT BE RESPONSIBLE FOR STRUCTURAL STABILITY OF THE BUILDING AND ADJOINING STRUCTURE IF ANY SUBMITTED DOCUMENTS ARE FOUND TO BE FAKE. THE K.M.C. AUTHORITY WILL REVOKE THE SANCTION PLAN IN THE CONSTRUCTION OF WATER RESERVOIR AND SEPTIC TANK WILL BE UNDERTAKEN UNDER THE GUIDANCE OF E.S.E ARCHITECT BEFORE STARTING OF BUILDING FOUNDATION WORK. PLOT IS IDENTIFIED BY ME DURING INSPECTION.

DECLARATION OF GEO-TECHNICAL ENGINEER

IT IS CERTIFIED THAT THE COMPREHENSIVE GEO-TECHNICAL REPORT ON SOIL INVESTIGATION HAS BEEN PREPARED BY ME FOR DESIGN AND CALCULATION OF THE FOUNDATION BY ANALYZING THE SOIL SAMPLE FOR ESTIMATING THE BEARING CAPACITY OF THE SOIL ON WHICH FOUNDATION OF THE STRUCTURE WILL BE CONSTRUCTED. I SHALL ALSO CHECK THE NATURE OF THE SOIL AFTER EXCAVATION AT SITE SO THAT FOUNDATION IS EXTENDED UP TO APPROPRIATE DEPTH THAT HAS BEEN PROPOSED IN THE GEO-TECHNICAL REPORT.

DECLARATION OF STRUCTURAL ENGINEER

THE STRUCTURAL DESIGN OF BOTH FOUNDATION AND SUPER STRUCTURE OF THE BUILDING HAS BEEN MADE BY ME CONSIDERING ALL POSSIBLE LOADS INCLUDING SEISMIC LOAD AS PER THE NATIONAL BUILDING CODE OF INDIA AND CERTIFIED THAT IT IS SAFE AND STABLE IN ALL RESPECTS. SOIL INVESTIGATION REPORT HAS BEEN SIGNED BY MR. JISHU PALLI, G.T.E. - CLASS - I / 32 (K.M.C.) PREPARED BY J.P. GEO CONSULTANTS, 86 ANDUL ROAD, HOWRAH-711008. THE RECOMMENDATION OF SOIL TEST REPORT HAS BEEN CONSIDERED DURING STRUCTURAL CALCULATIONS.

DECLARATION OF STRUCTURAL REVIEWER

I UPAL SANTRA - E.S.E - 1172 CLASS - 1 SIGNATURE OF STRUCTURAL REVIEWER

DECLARATION OF ARCHITECT

THE I.S.A. HAS CERTIFIED ON THE PLAN ITSELF WITH FULL RESPONSIBILITY THAT THE BUILDING PLAN HAS BEEN DRAWN UP AS PER PROVISION OF K.M.C. BLDG. RULES 2009 AS AMENDED FROM TIME TO TIME AND THAT THE SITE CONDITION INCLUDING THE WIDTH OF THE ADJOINING ROAD CONFORM WITH THE PLAN AND IT IS A BUILDABLE SITE AND NOT A TANK OR A FILED UP TANK.

PROJECT TITLE

PROPOSED G+16 (59.95 M) RESIDENTIAL BUILDING (CONSIDERING U/R 69A(1)(a) OF K.M.C. BUILDING RULE 2009 READ WITH U.S - 393 A OF K.M.C. ACT 1986) AT PREMISES NUMBER 62/11 - BALLYGUNGE CIRCULAR ROAD, P.O-BALLYGUNGE, P.S-BALLYGUNGE, WARD NO-69, BOROUGH-VIII, KOLKATA-700019.

DRAWING TITLE

8TH TO 10TH, 12TH, 14TH TO 16TH FLOOR & ROOF AND ABOVE ROOF PLAN.

BUILDING PERMIT No. - 2025080086

DATED - 11-10-2025

VALID UPTO - 10-10-2030

DIGITAL SIGNATURE OF ASSISTANT ENGINEER

DIGITAL SIGNATURE OF EXECUTIVE ENGINEER

ARCHITECTS : THE DESIGN CELL
2A, COOPER STREET
Kolkata - 700026

DRAWING NO.: CORP./ ARCH/ 06

DATE - 31.07.2025

SCALE - 1:100

SHEET SIZE - A0

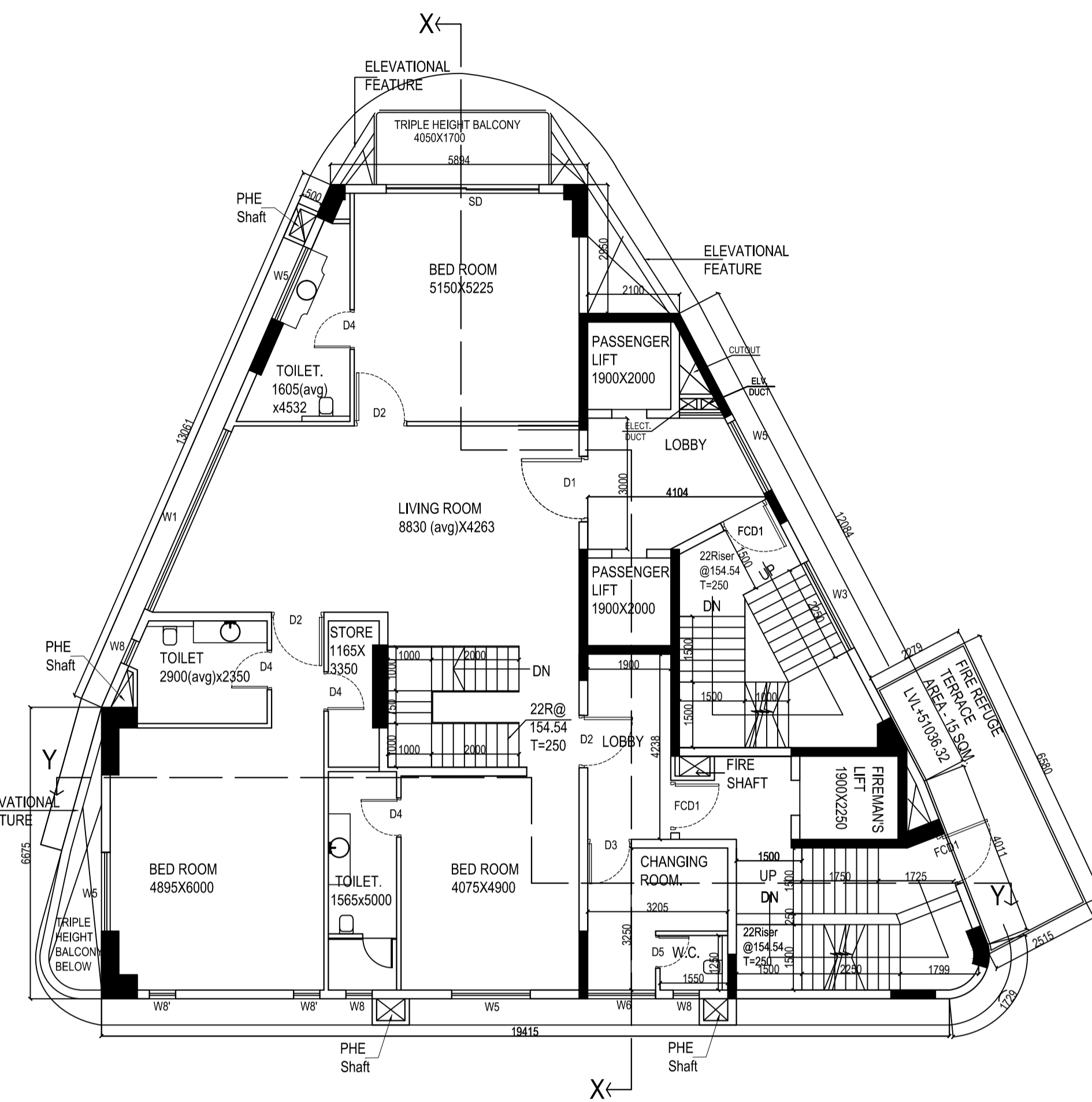
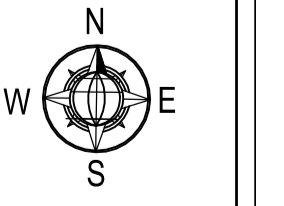

PROPOSED 14TH FLOOR PLAN (DUPLX UPPER)
SCALE - 1:100

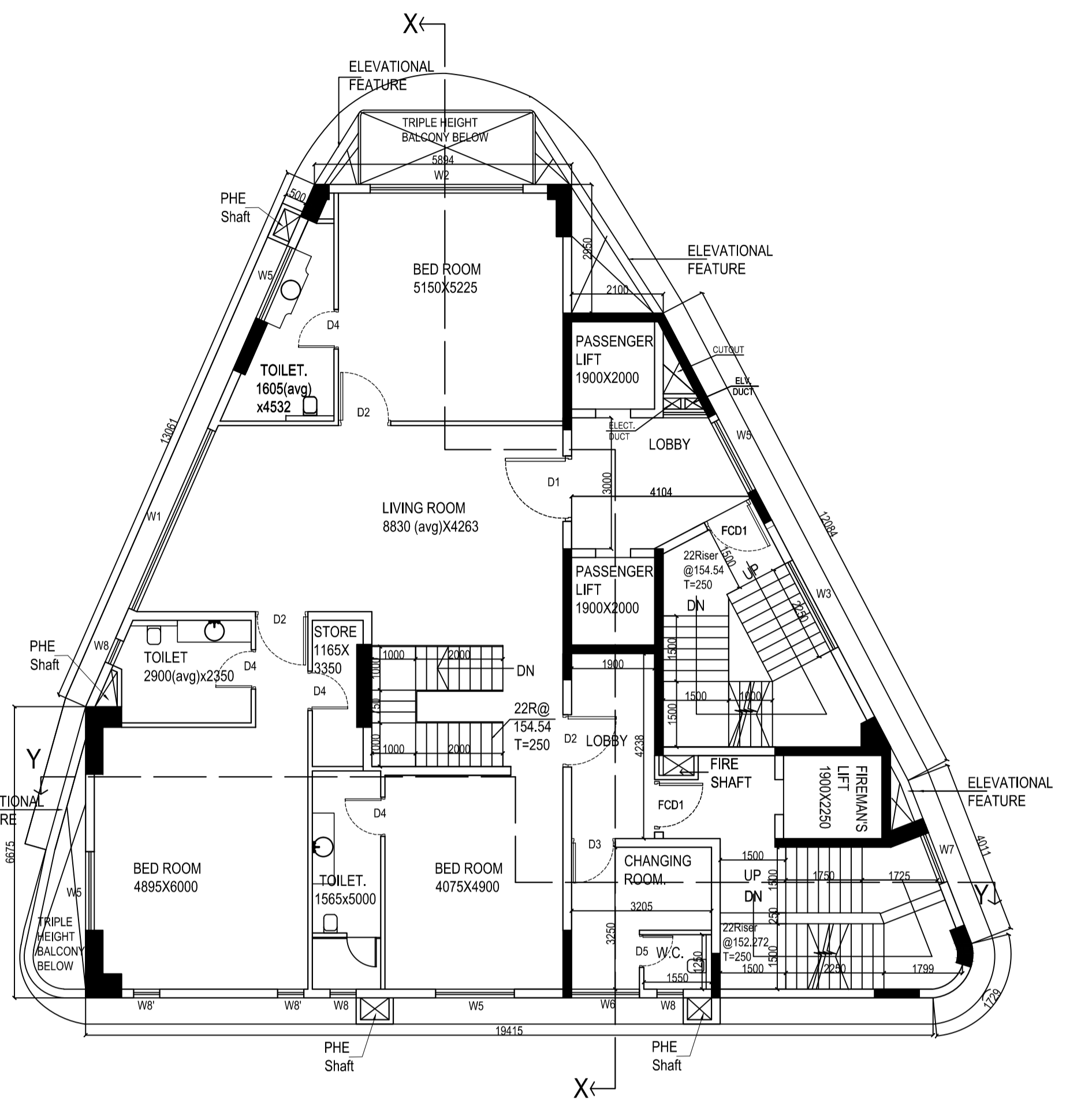

PROPOSED 16TH FLOOR PLAN (DUPLX UPPER)
SCALE - 1:100

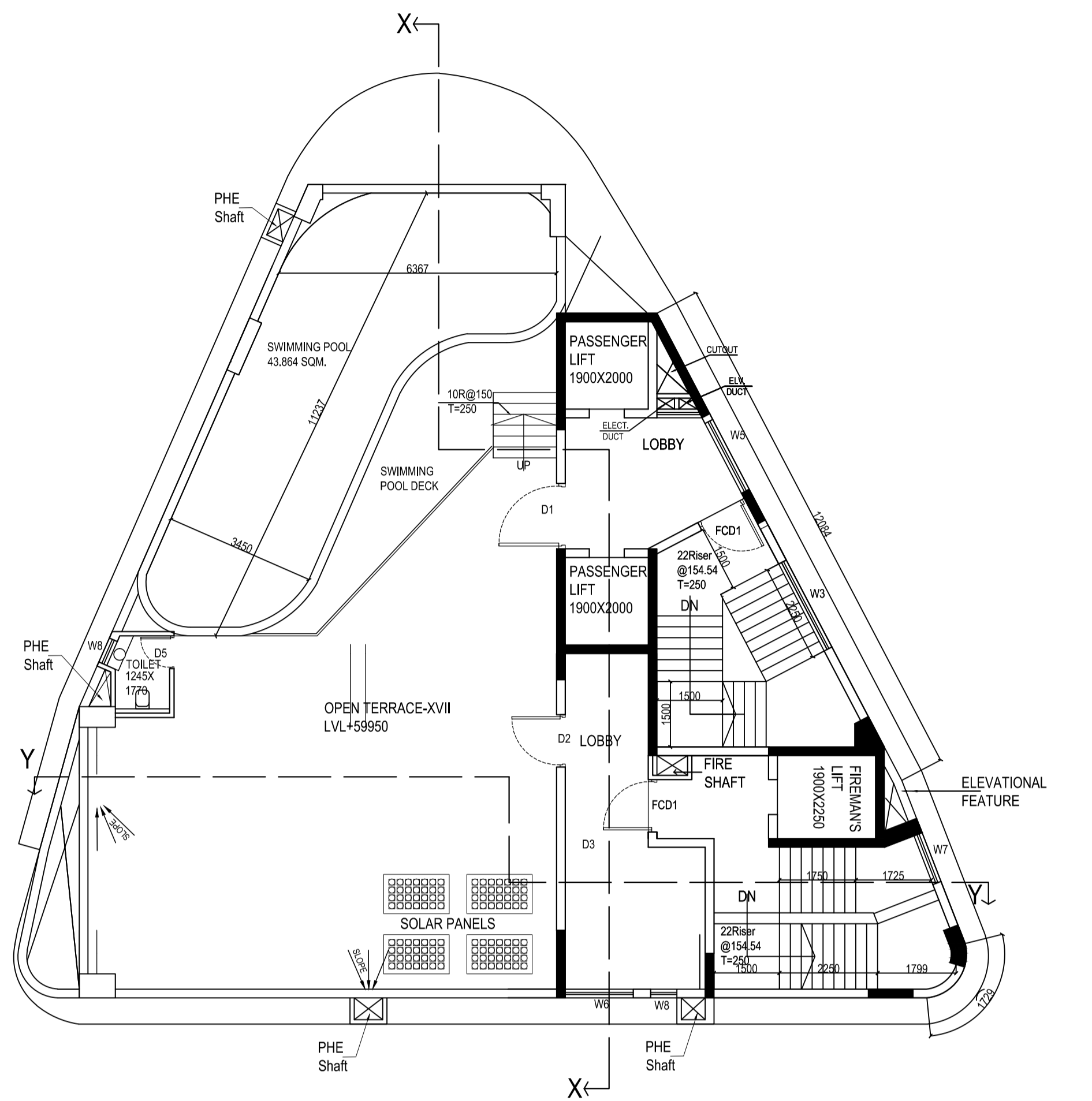

PROPOSED ROOF PLAN (LVL+59950)
SCALE - 1:100

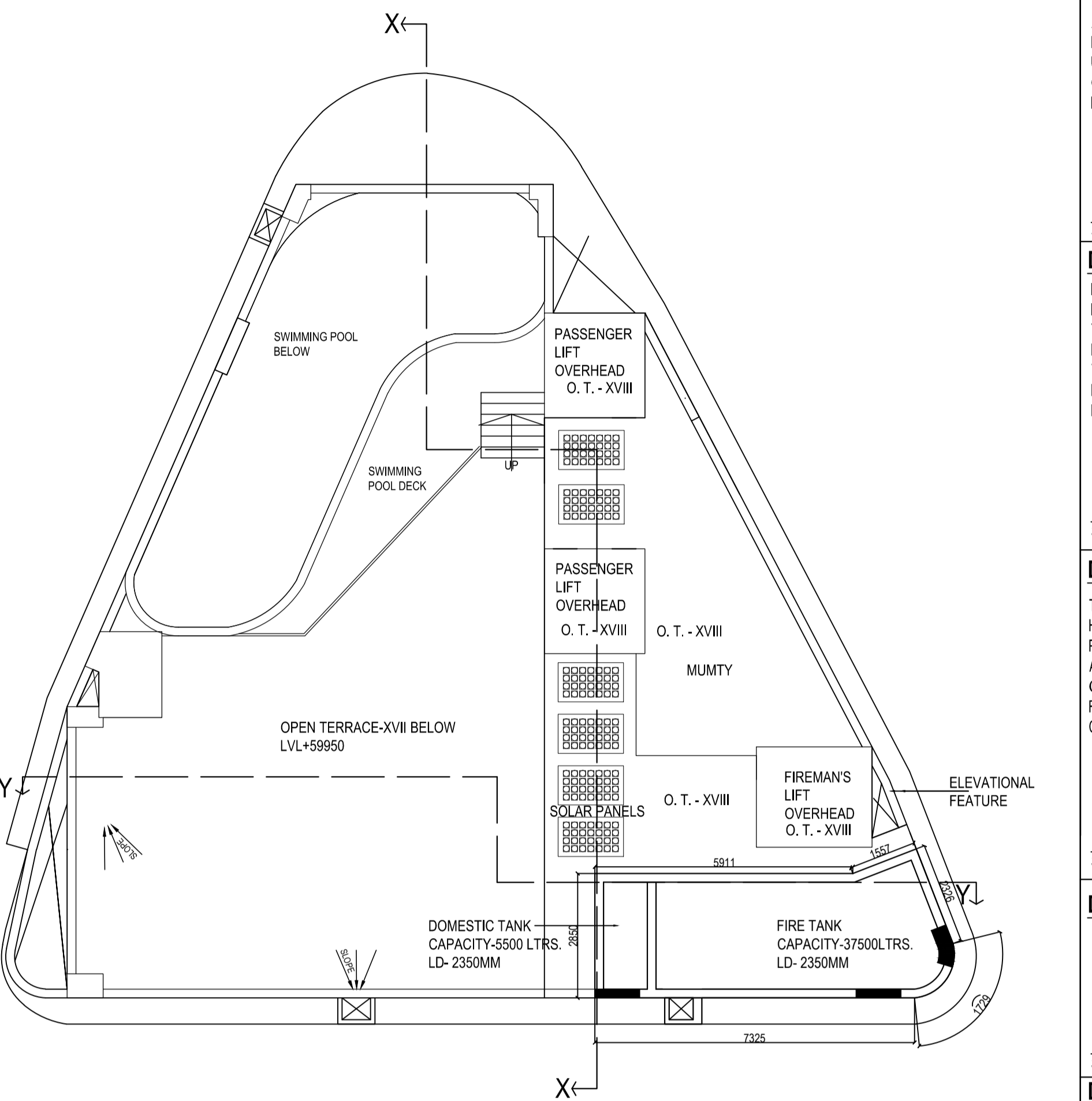

PROPOSED ABOVE ROOF PLAN (SCALE - 1:100)

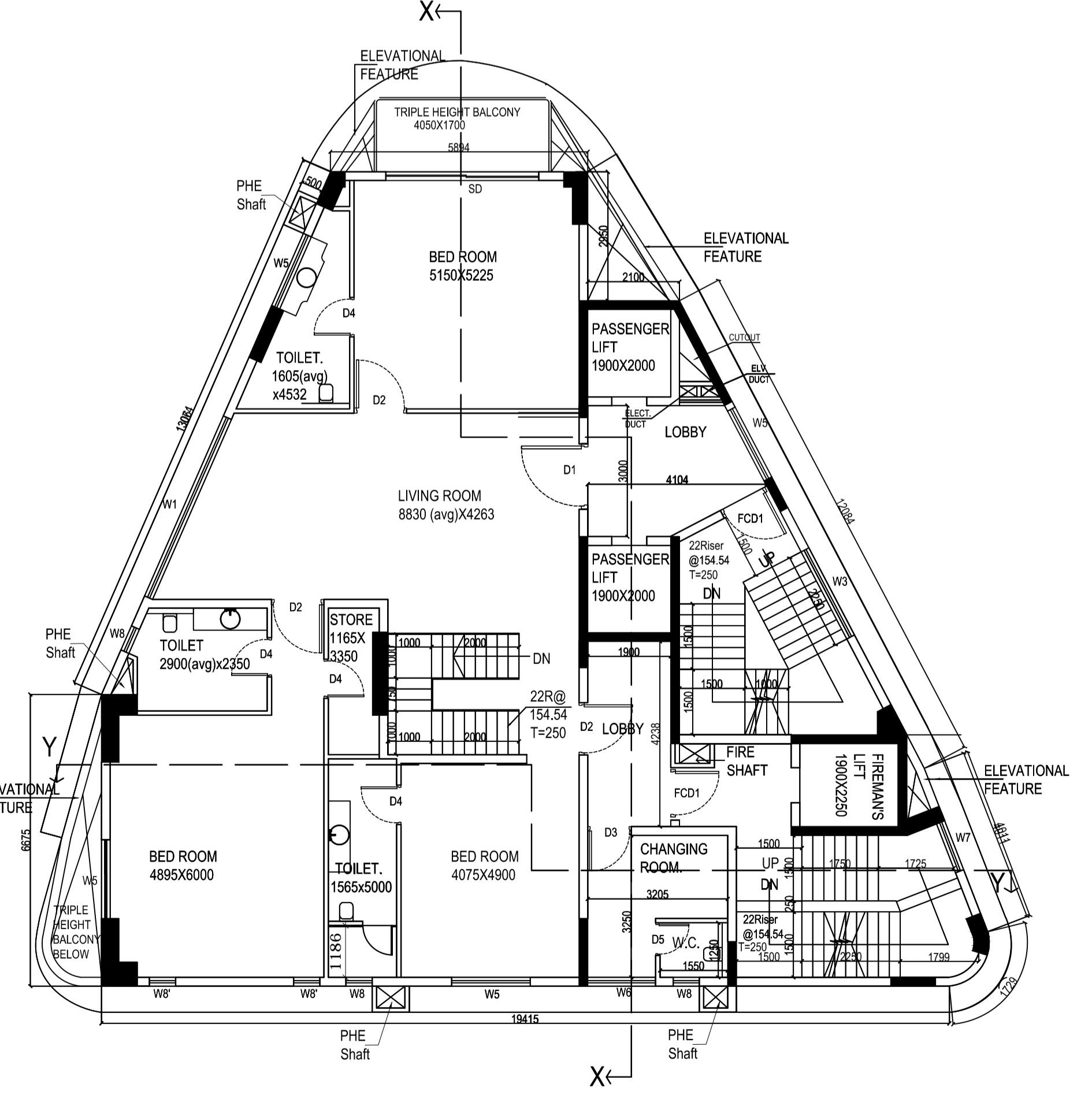

PROPOSED 8TH FLOOR PLAN (DUPLX UPPER)
SCALE - 1:100

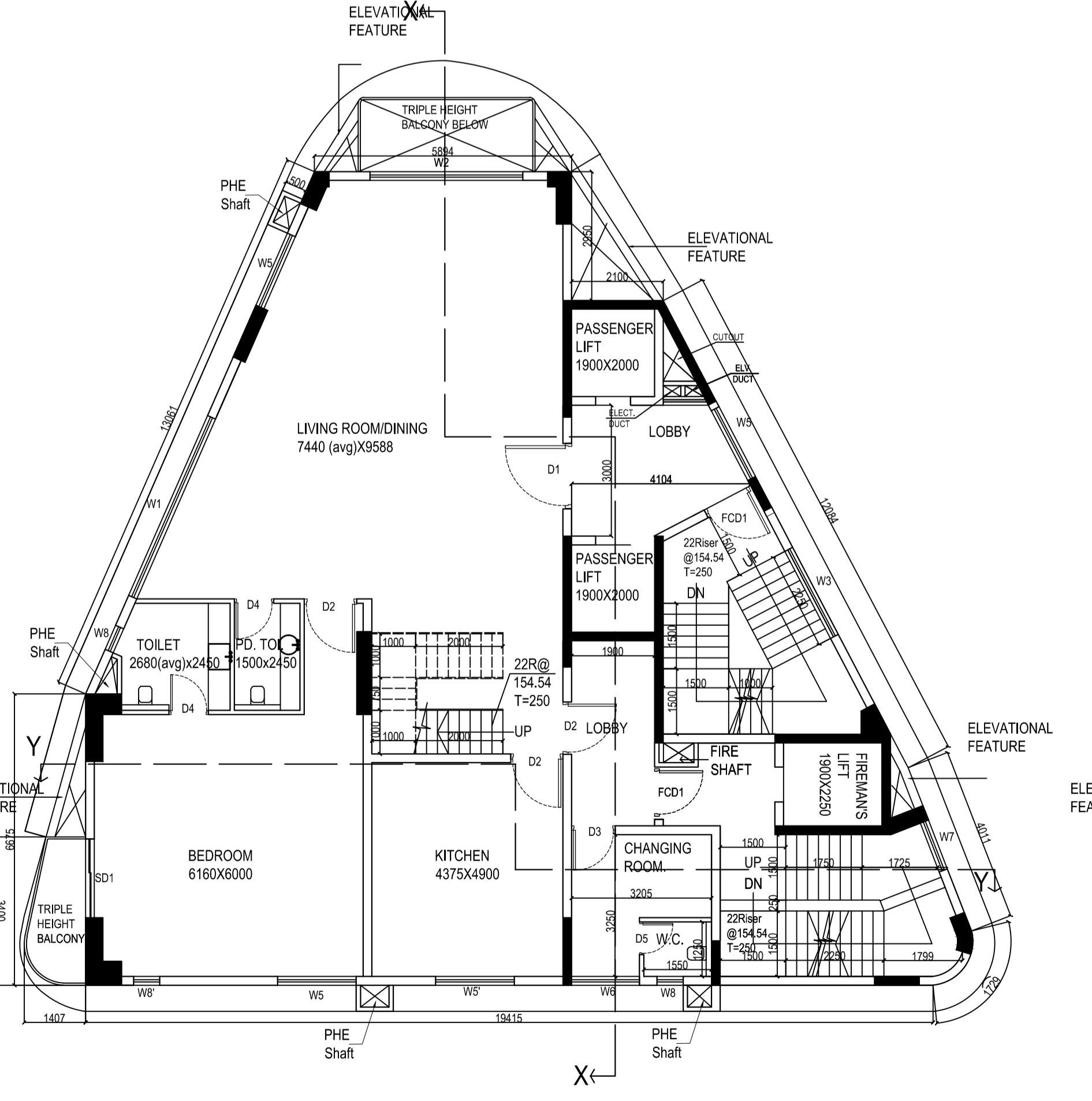

PROPOSED 9TH FLOOR PLAN / 15TH FLOOR PLAN (DUPLX LOWER)
SCALE - 1:100

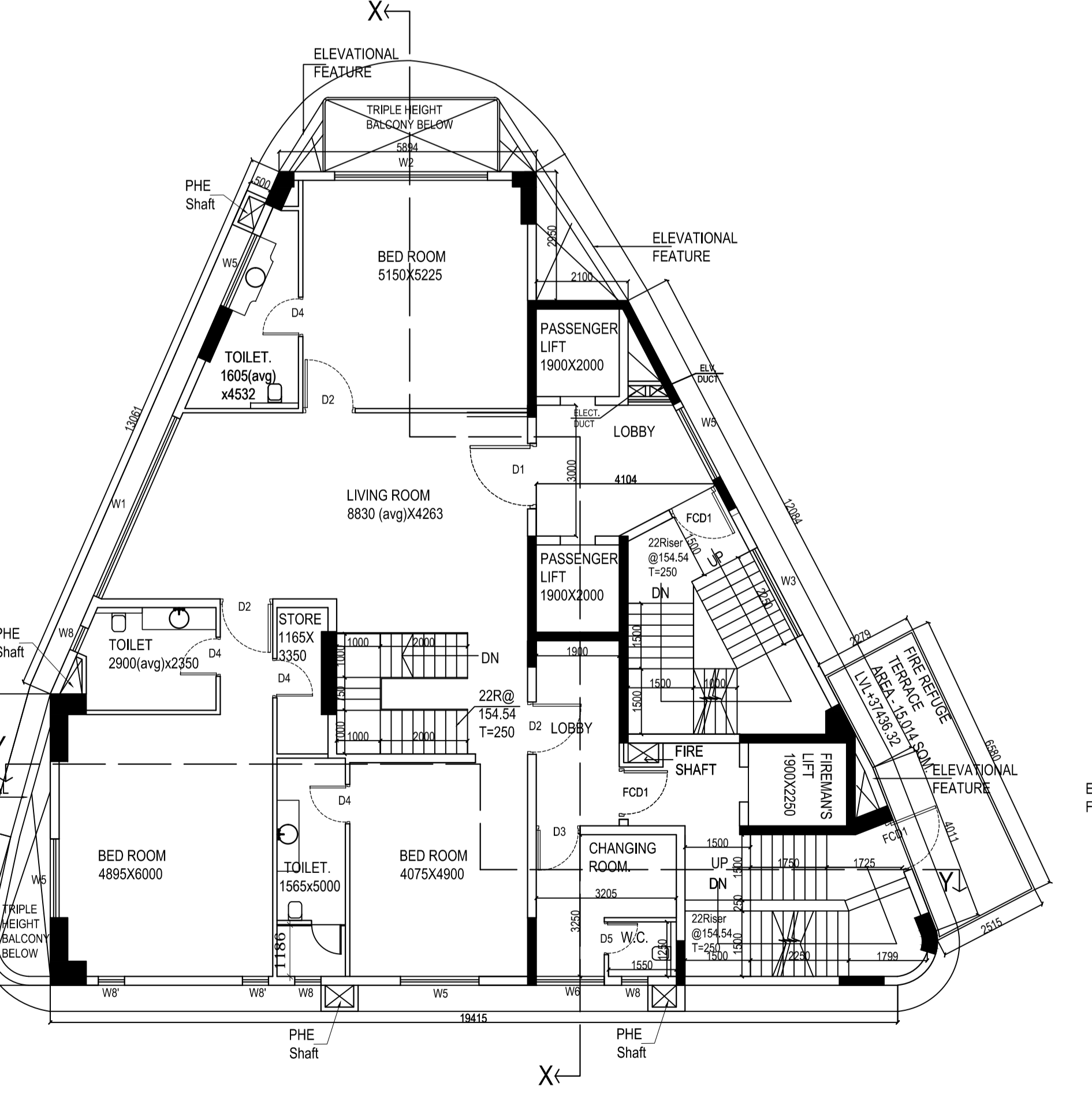

PROPOSED 10TH FLOOR PLAN (DUPLX UPPER)
SCALE - 1:100

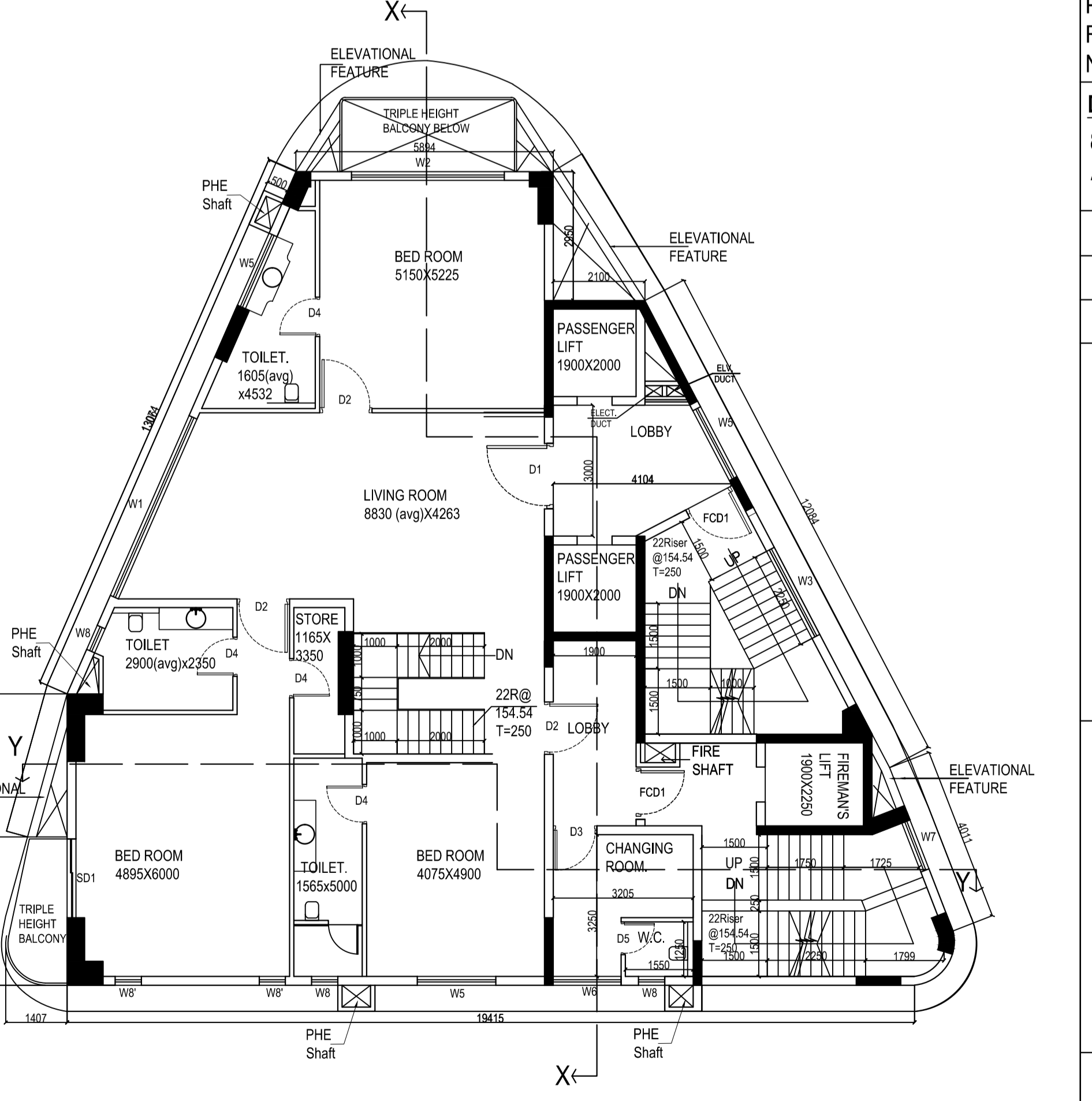

PROPOSED 12TH FLOOR PLAN (DUPLX UPPER)
SCALE - 1:100